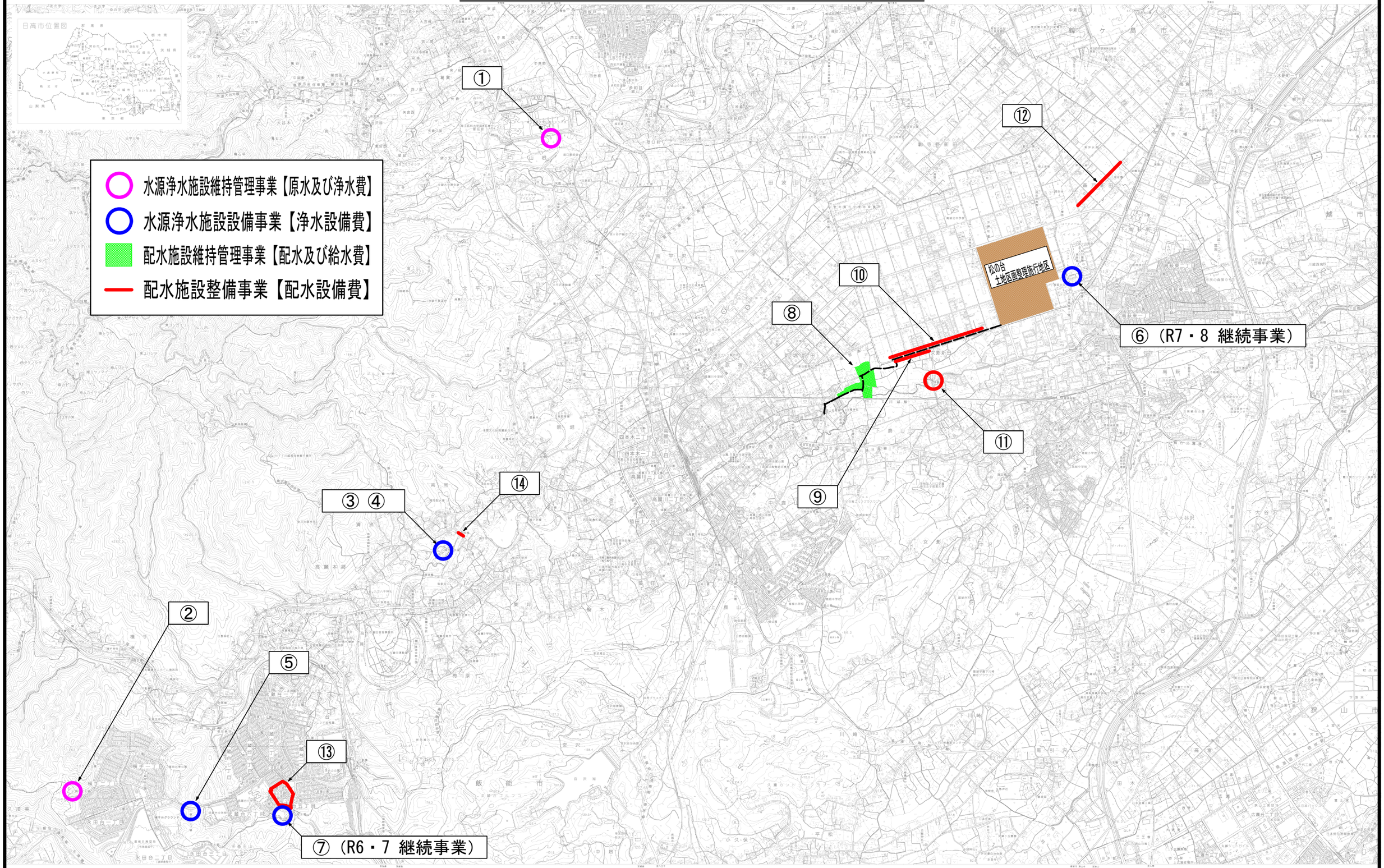令和７年度　重点施策　《水道事業》